

ELEVATION

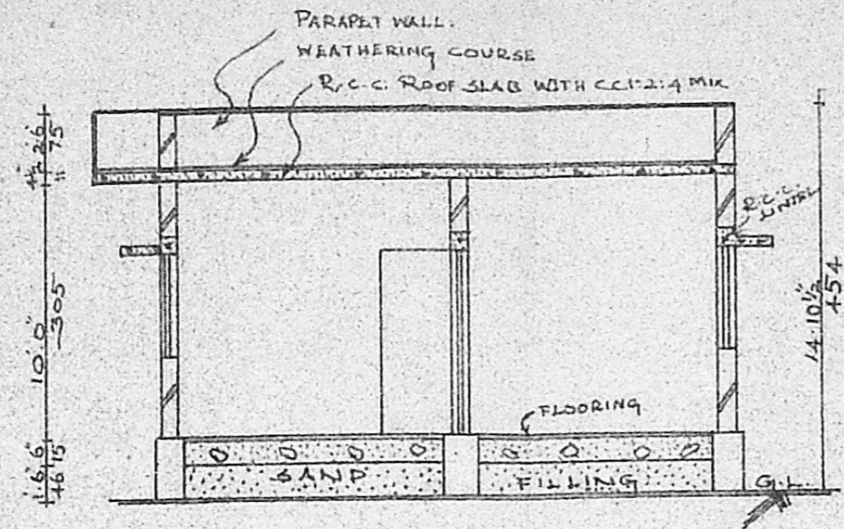

SECTION ON AB

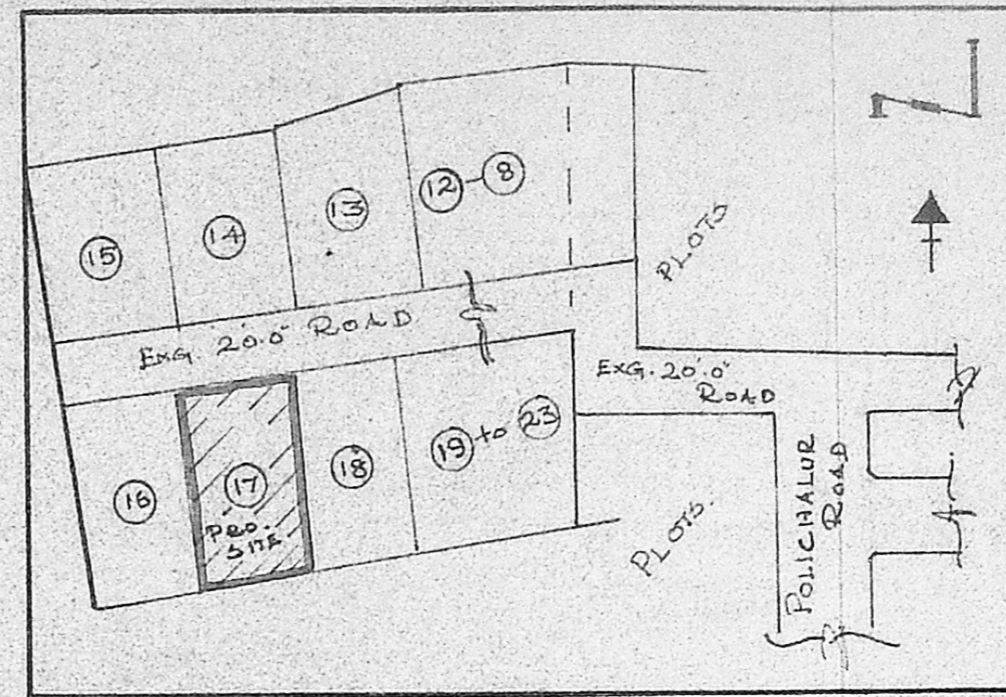

LAY OUT PLAN N.T.S.

JOINERY		
D DOOR	3.3 x 7.0	100 x 213
D1 99	3.0 x 7.0	91 x 213
D2 99	2.6 x 6.6	73 x 183
W WINDOW	4.6 x 4.0	135 x 122
W1 99	4.0 x 4.0	122 x 122
W2 99	3.0 x 4.0	91 x 122
V VENTILATOR	2.6 x 1.6	78 x 48

	EXTENT	
PLOT AREA	2340 SFT.	218 Sqm.
PLINTH AREA	556 99	52 99
CARPET AREA	376 99	35 99
OPEN AREA	1713 99	159 99

INDEX

PROPOSAL BOUNDARY ROAD A/7124/91

Planning Permit No. A/904/91
APPROVED
 SUBJECT TO THE CONDITIONS IN THIS OFFICE LETTER.
 No. A/7124/91 Date 16.8.91
 FOR MEMBER SECRETARY
 MADRAS METROPOLITAN DEVELOPMENT AUTHORITY,
 MADRAS 600 008.

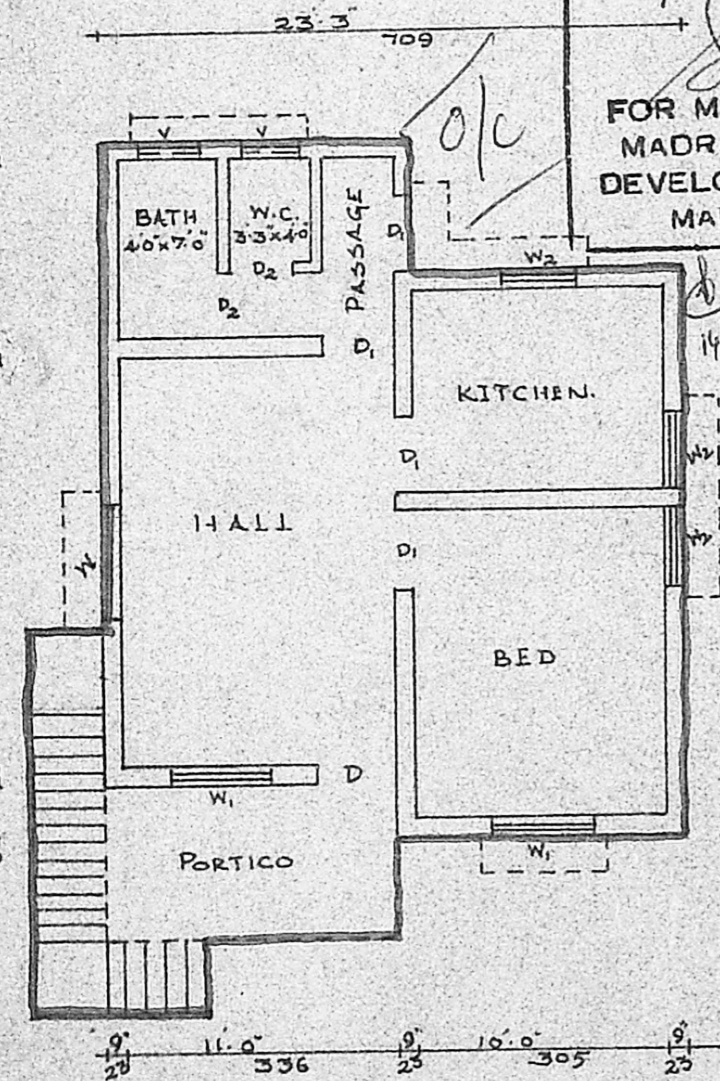

PLAN

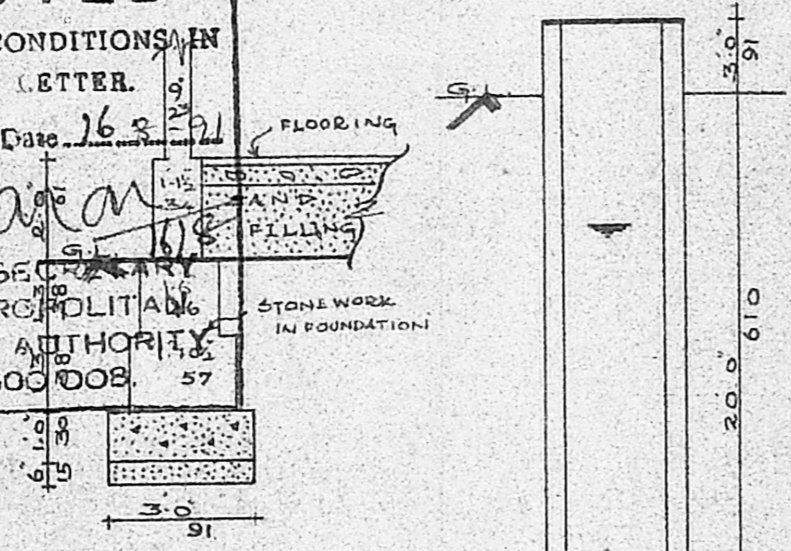

TYP. FOUNDATION DETAILS

SECTION OF WELL

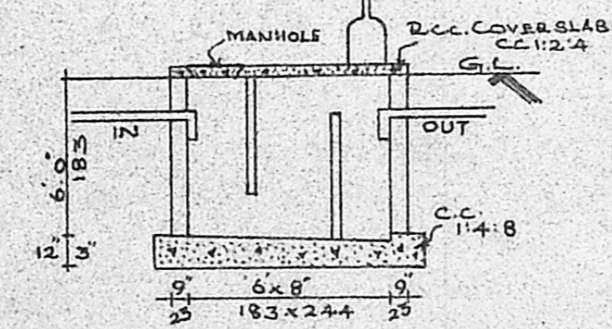

SEC. OF SEPTIC TANK

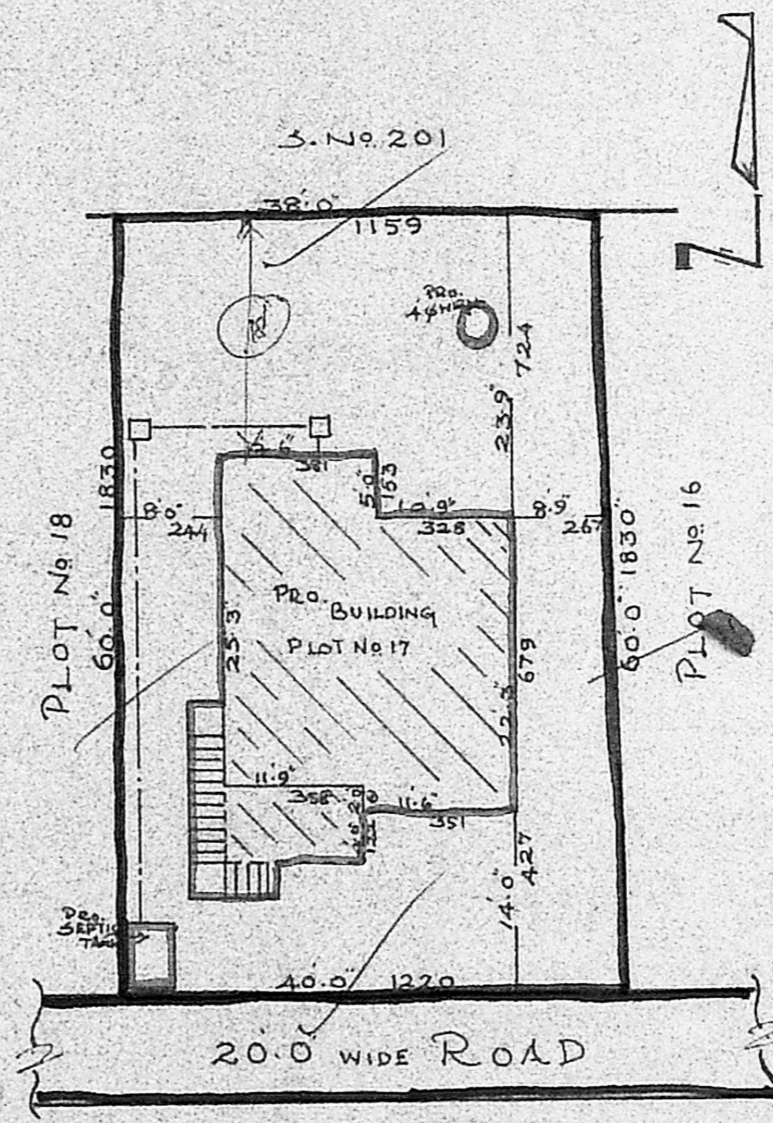

SITE PLAN SCALE: 16.0' = 0.1'

PLAN SHOWING THE PROPOSED CONSTRUCTION OF A RESIDENTIAL BUILDING AT PLOT NO. 17, S. No. 203/1, ANANTHI NAGAR, 127. POLICHALUR VILLAGE, SAIDAPET TALUK, CHENGAI-ANNA DISTRICT.

SCALE: 8.0' = 0.1'

R. Langanam
OWNER

A. Vetri Selvan, D.C.E.
 Consulting Engineer & Licensed Surveyor
 TAMBARAM MUNICIPALITY
 19, NEHRU STREET
 ANNA NAGAR, PAMMAL
 MADRAS-600 075.
 LICENSED SURVEYOR